

4 REAR  
AI 1/4" = 1'-0"

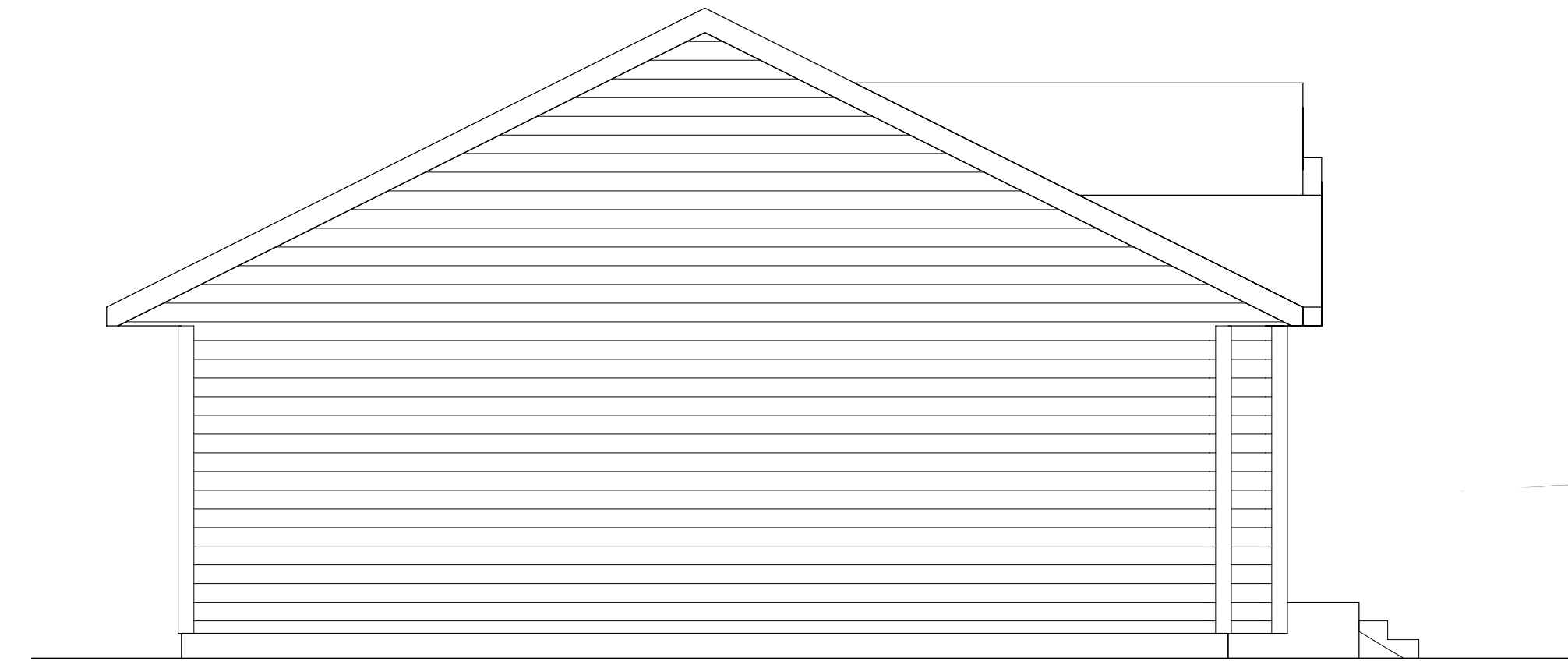

2 LEFT  
AI 1/4" = 1'-0"

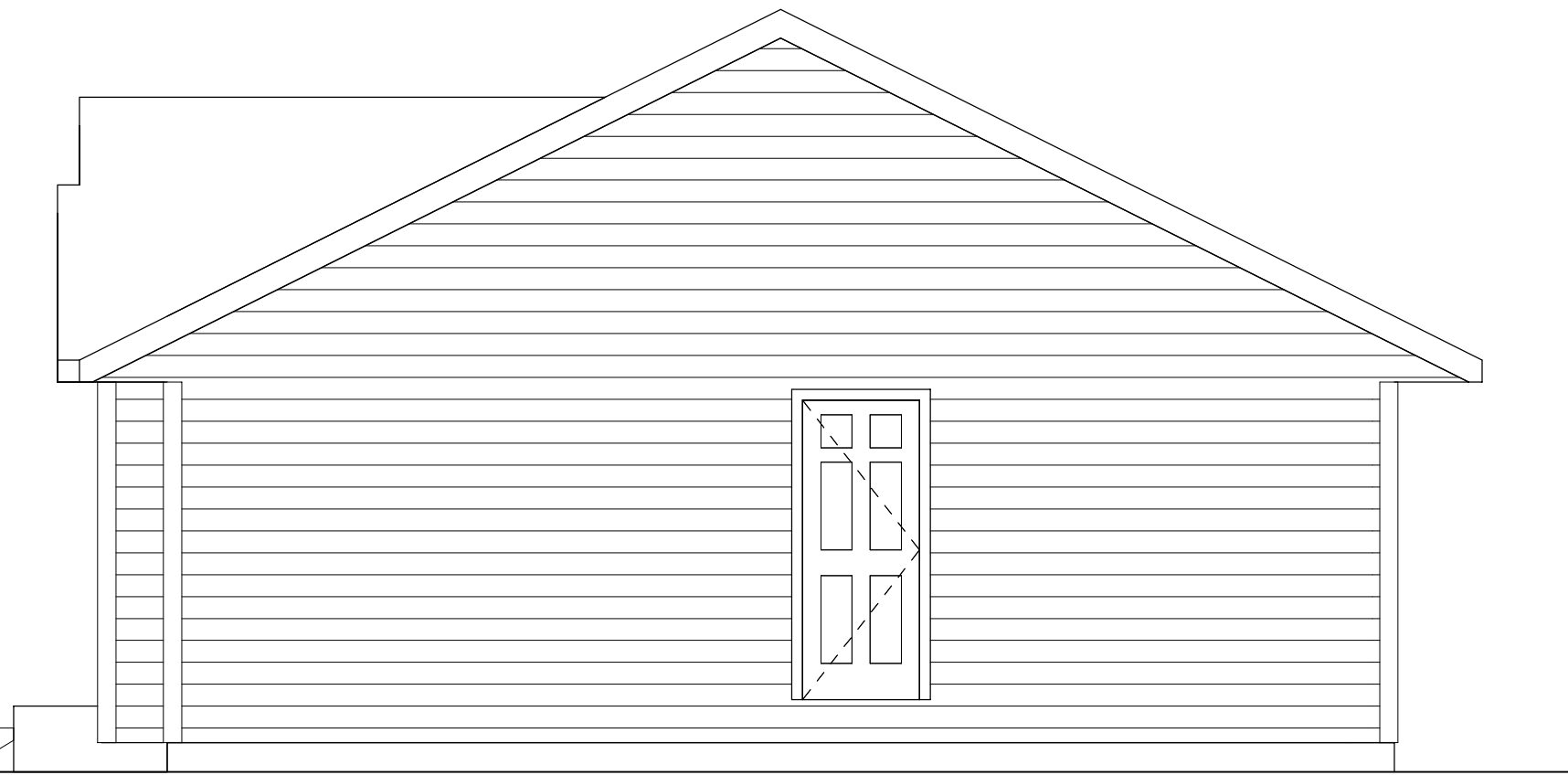
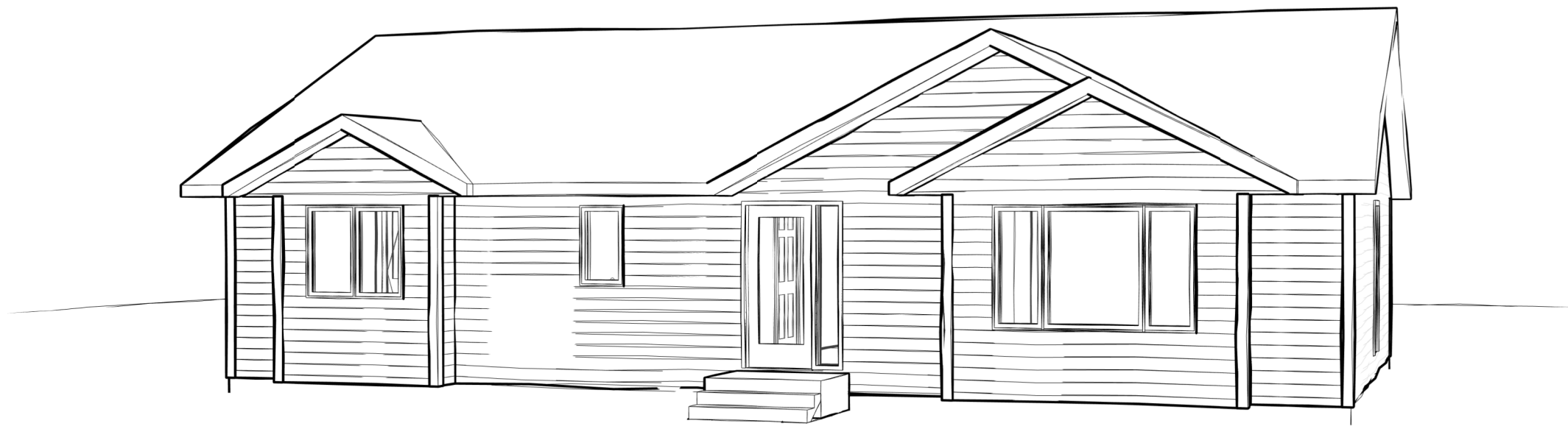

3 RIGHT  
AI 1/4" = 1'-0"

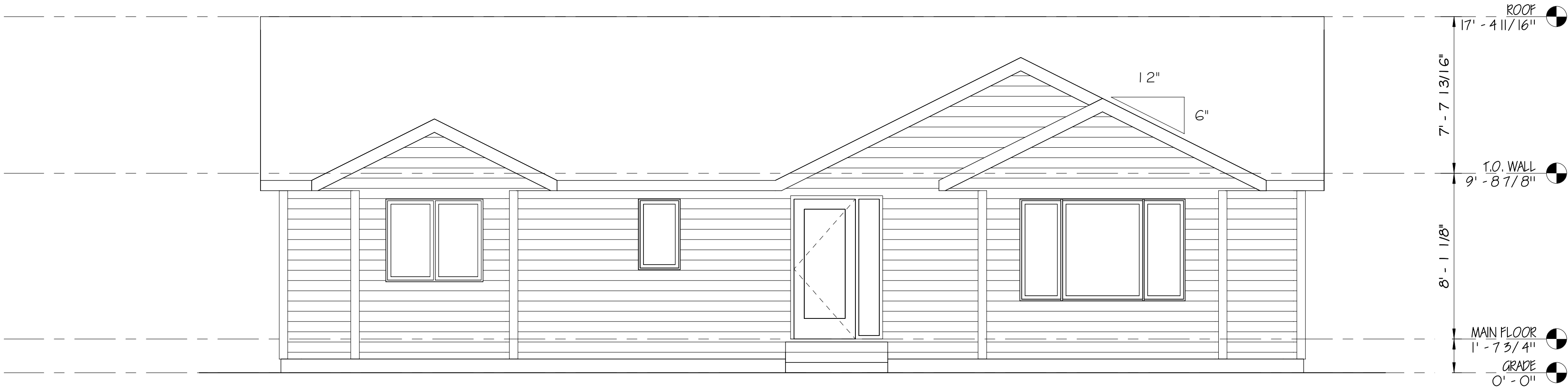

1 FRONT  
AI 1/4" = 1'-0"

**HILLTOP LUMBER**  
1405 NORTH NOKOMIS NE  
ALEXANDRIA, MN 56308  
OFFICE: 320-763-9663  
WWW.HILLTOPLBR.COM

**DISCLAIMER OF WARRANTIES**  
The plans furnished herewith were prepared upon request by draftsmen who are not registered architects or professional engineers and are for INFORMATIONAL PURPOSES ONLY! Hilltop Lumber, Inc. of Glenwood makes NO WARRANTIES WHATSOEVER EITHER EXPRESSED OR IMPLIED as to merchantability or fitness for a particular purpose and places any user(s) on notice that reliance upon said plans shall be at the sole risk of the user(s). The selection of correct structural materials and the application of architectural principals is a precise art, the responsibility for which rests with the builder, the owner, or the user of these plans.

© COPYRIGHT 2017  
These drawings are the property of Hilltop Lumber, Inc. of Glenwood and are protected by federal copyright law. Any unauthorized use or reproduction of these plans is prohibited by law.

ATC CARPENTRY  
HOME

Drawn by: NATHAN  
Date: 7-25-18  
FINAL

ELEVATIONS

AI

**HILLTOP LUMBER**  
1405 NORTH NOKOMIS NE  
ALEXANDRIA, MN 56308  
OFFICE: 320-763-9663  
WWW.HILLTOPLBR.COM

**DISCLAIMER OF WARRANTIES**  
The plans furnished herewith were prepared upon request by draftsmen who are not registered architects or professional engineers and are for INFORMATIONAL PURPOSES ONLY! Hilltop Lumber, Inc. of Glenwood makes NO WARRANTIES WHATSOEVER EITHER EXPRESSED OR IMPLIED as to merchantability or fitness for a particular purpose and places any user(s) on notice that reliance upon said plans shall be at the sole risk of the user(s). The selection of correct structural materials and the application of architectural principals is a precise art, the responsibility for which rests with the builder, the owner, or the user of these plans.

**© COPYRIGHT 2017**  
These drawings are the property of Hilltop Lumber, Inc. of Glenwood and are protected by federal copyright law. Any unauthorized use or reproduction of these plans is prohibited by law.

**ATC CARPENTRY**  
**HOME**

Drawn by: **NATHAN**  
Date: **7-25-18**  
**FINAL**

**FOUNDATION**

**A2**

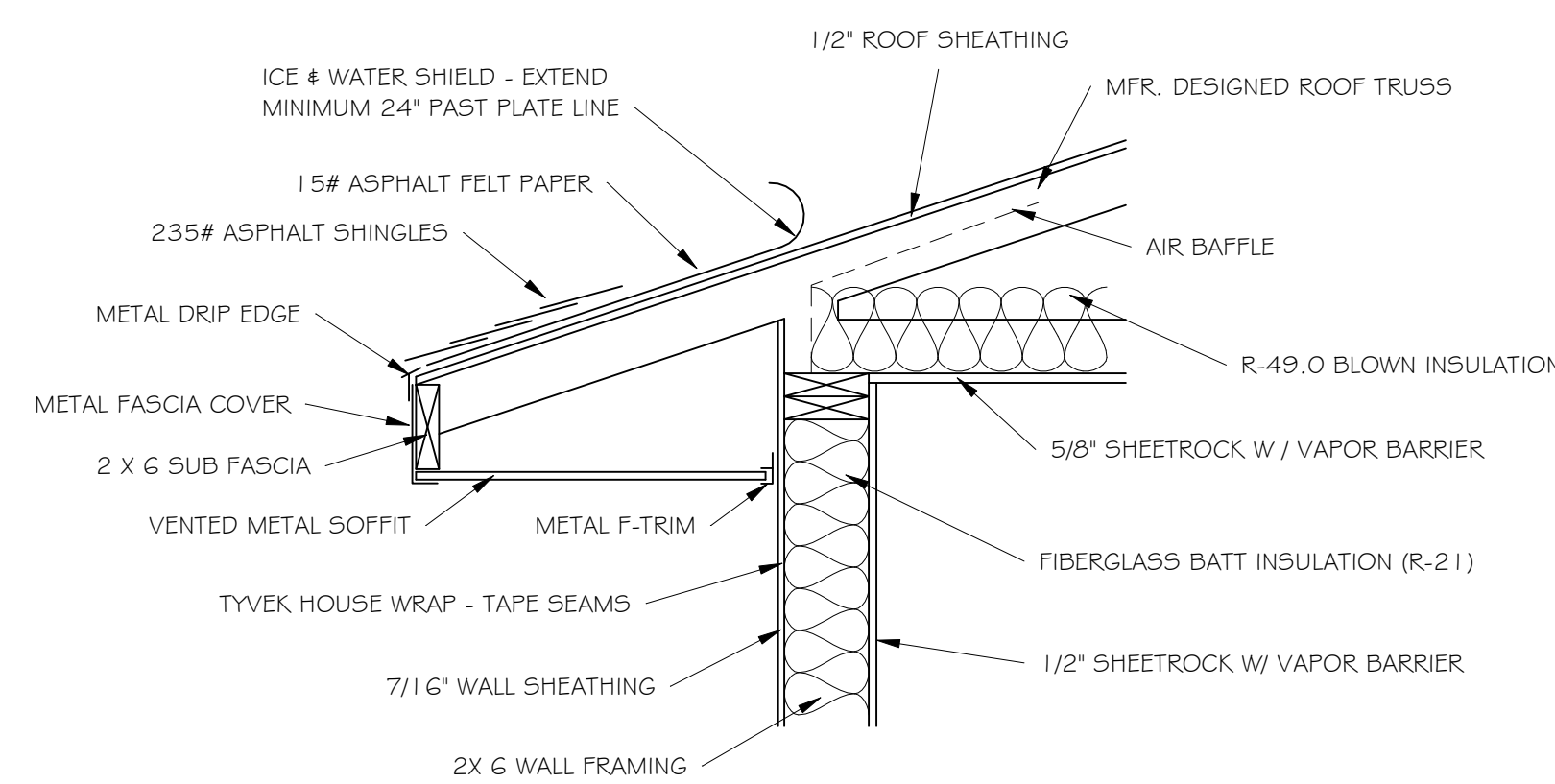
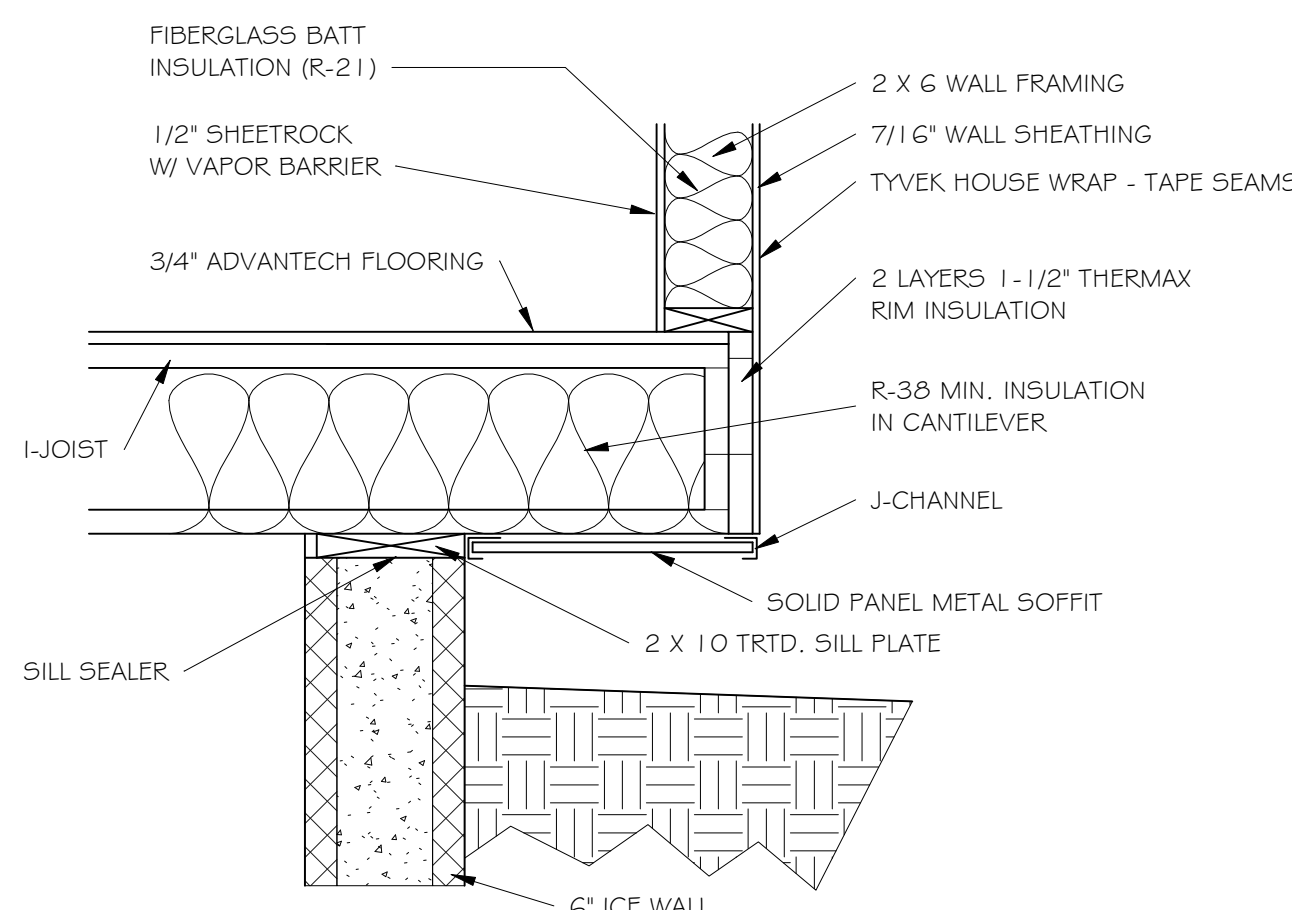
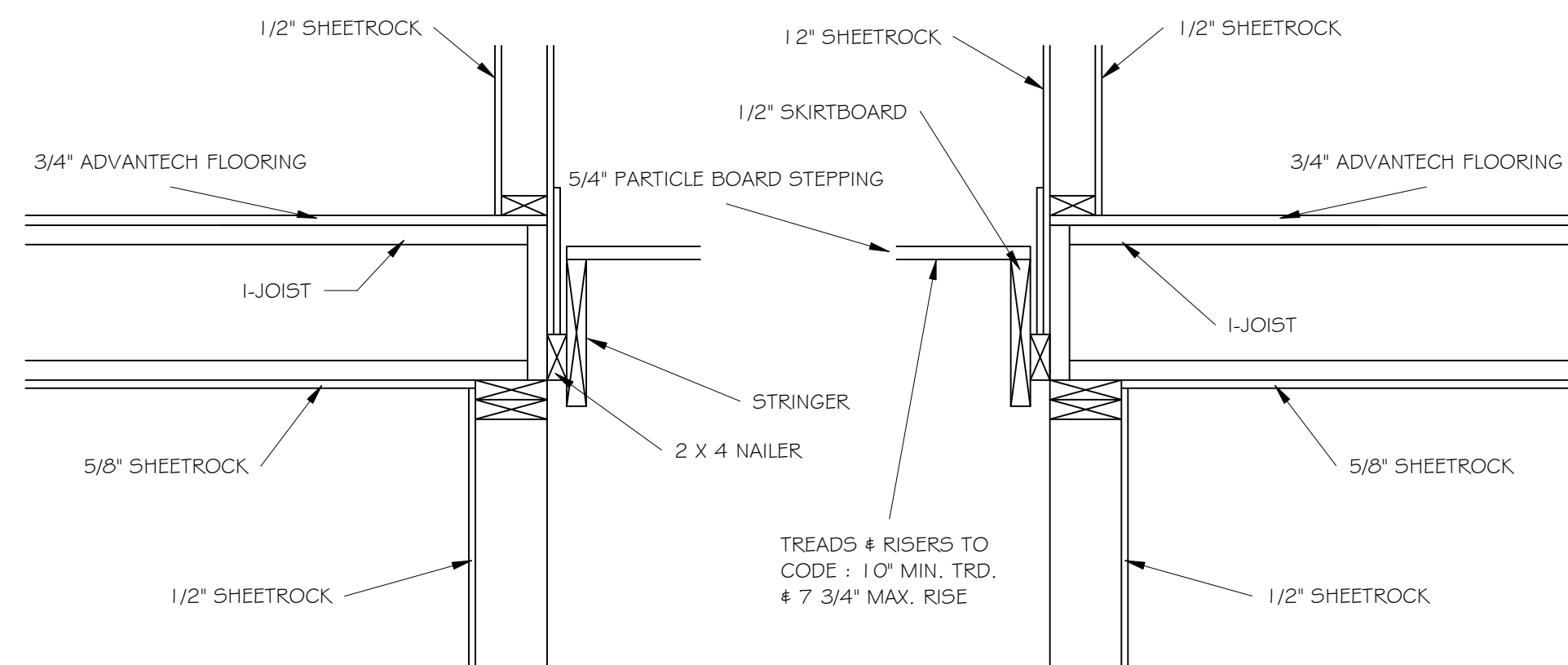
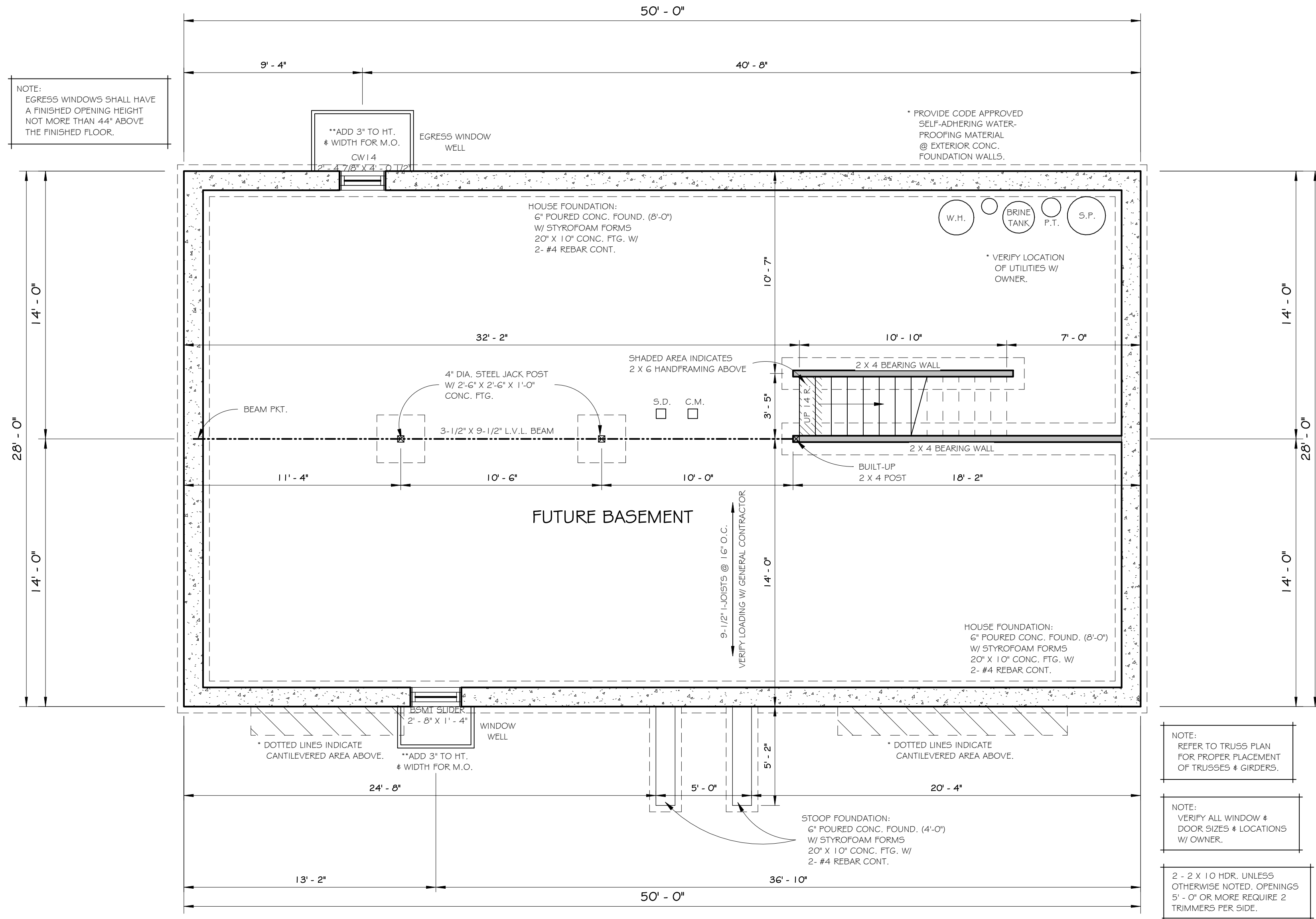
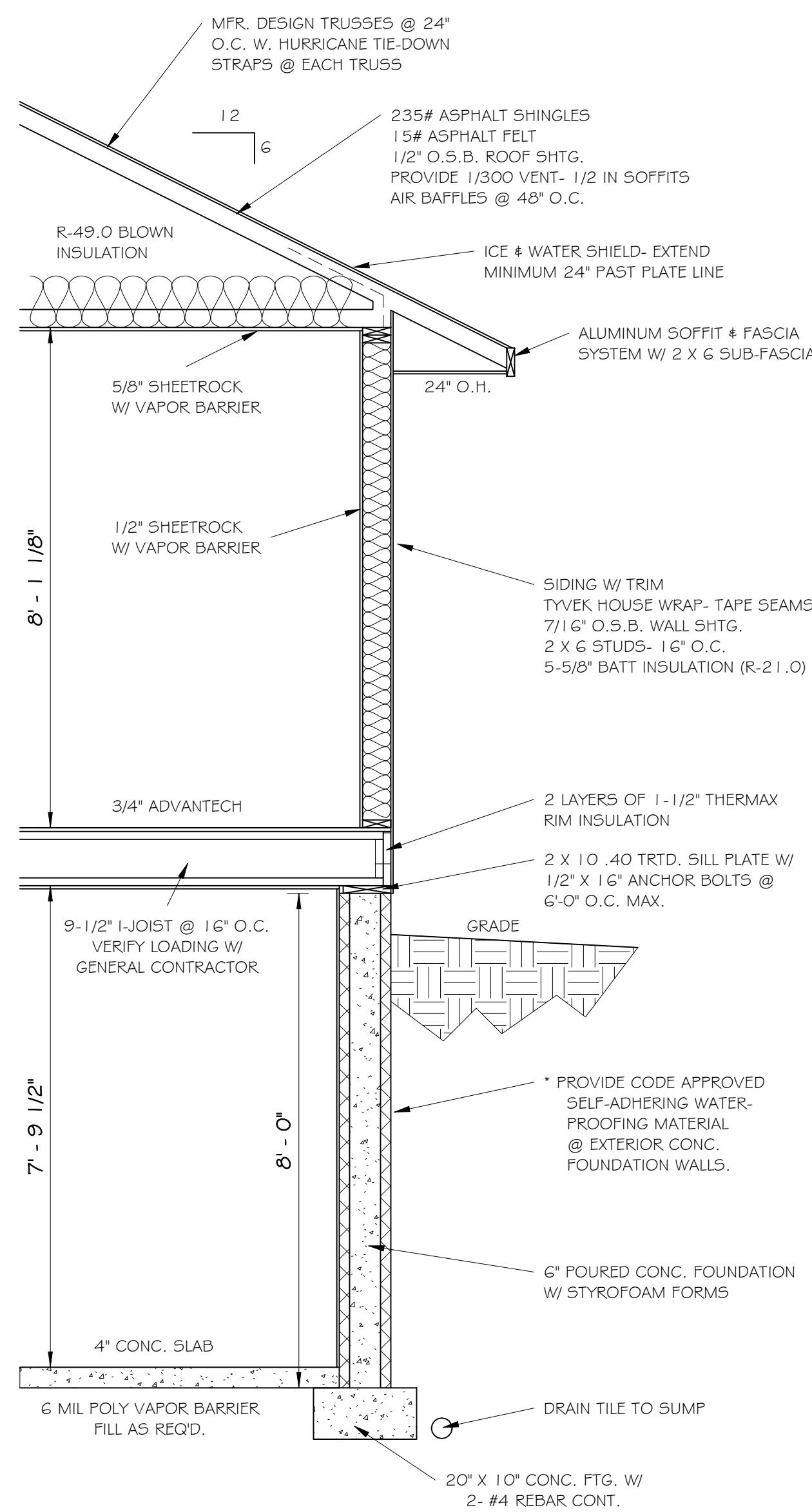



NOTES:

1. ALL CONCRETE SLABS THAT COME IN CONTACT WITH THE GROUND SHALL BE Laid OVER A GAPS PERMEABLE MATERIAL MADE UP OF EITHER A MINIMUM 4" THICK UNIFORM LAYER OF CLEAN AGGREGATE, OR A MINIMUM 4" THICK UNIFORM LAYER OF SAND, OVERLAIN BY A LAYER OF STRIPS OF MANUFACTURED MATTING DESIGNED TO ALLOW THE LATERAL FLOW OF SOIL GASES.
2. ALL CONCRETE FLOOR SLABS SHALL BE DESIGNED AND CONSTRUCTED IN ACCORDANCE WITH LOCAL BUILDING CODES, ADDITIONAL REFS: AMERICAN CONCRETE INSTITUTE PUBLICATIONS, "AC 102.1", RE 4 "AC 1332R", OR THE POST TENSIONING INSTITUTE MANUAL, "DESIGN AND CONSTRUCTION OF POST-TENSIONED SLABS ON GROUND".
3. ALL OPENINGS, GAPS AND JOINT IN FLOOR AND WALL ASSEMBLIES IN CONTACT SOIL OR GAPS AROUND PIPES, TOILETS, BATHUBS OR DRAINS PENETRATING THESE SLABS SHALL BE FILLED OR CLOSED WITH MATERIALS THAT PROVIDED A PERMANENT AIR-TIGHT SEAL. SEAL LARGER OPENINGS WITH NON-SHRINK MORTAR, GROUTS OR EXPANDING FORM MATERIALS AND SMALLER GAPS WITH AN ELASTOMERIC JOINT SEALANT, AS DEFINED IN ASTM C920-87.
4. VENT PIPES SHALL BE INSTALLED SO THAT AND RAINWATER OR CONDENSATION DRAINS DOWNWARD INTO THE GROUND BENEATH THE SLAB OR SOIL-GAS-RETARDER MEMBRANE.
5. CURCUTS SHOULD BE A MINIMUM 1/5 AMP, 115 VOLT.



**HILLTOP LUMBER**  
405 NORTH NOKOMIS NE  
ALEXANDRIA, MN 56308  
OFFICE: 320-763-9663  
WWW.HILLTOPLBR.COM

The plans drawn and herewith were prepared upon request by draftsman who are not registered architects or professional engineers and are for INFORMATIONAL PURPOSES ONLY. Hilltop Lumber, Inc. of Glenwood makes NO WARRANTIES WHATSOEVER, EITHER EXPRESSED OR IMPLIED as to the merchantability or fitness for a particular purpose and places any user(s) on notice that reliance upon said plans shall be at the sole risk of the user(s). The selection of correct structural materials and the application of architectural details is a precise art, the responsibility for which rests with the builder, the owner, or the user of these plans.

These drawings are the property of Hilltop Lumber, Inc. of Glenwood and are protected by federal copyright law. Any unauthorized use or reproduction of these plans is prohibited by law.

ATC CARPENTRY  
HOME

Drawn by:	NATHAN
Date:	7-25-18
	FINAL

## MAIN LEVEL

A3